

03 PROPOSED SOUTH ELEVATION
SCALE 1:100 @ A3

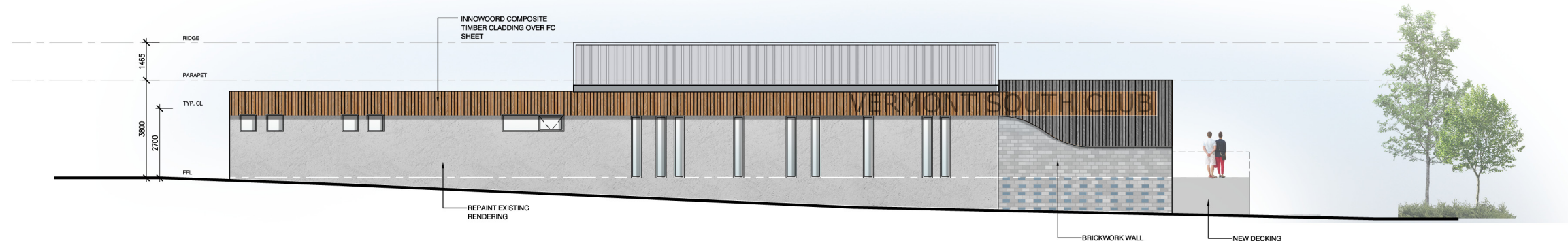

02 PROPOSED NORTH ELEVATION
SCALE 1:100 @ A3

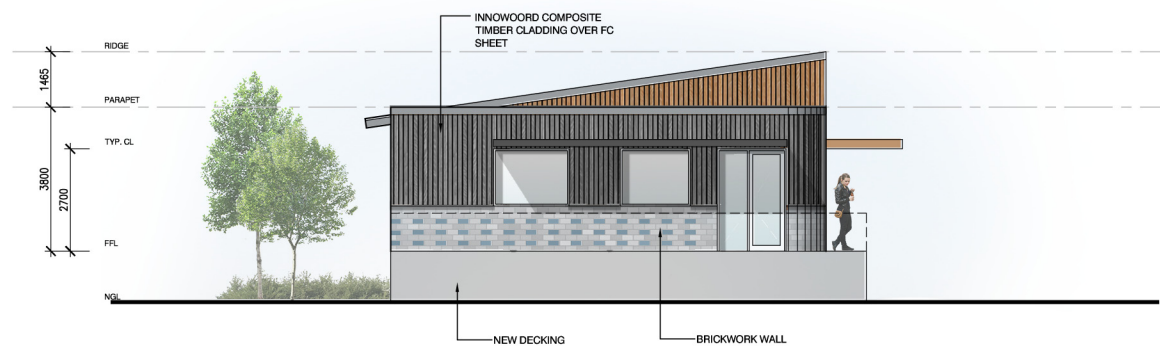

01 PROPOSED WEST ELEVATION
SCALE 1:100 @ A3

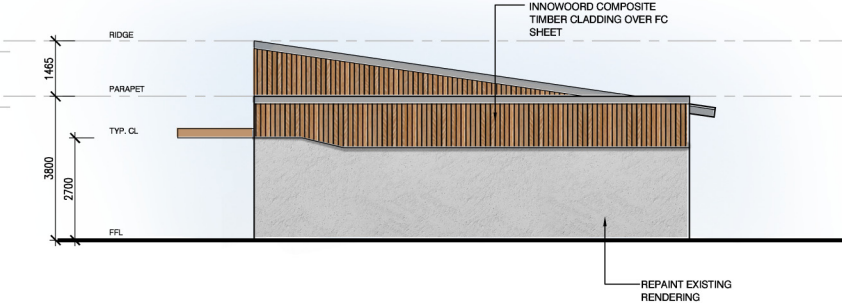

04 PROPOSED EAST ELEVATION
SCALE 1:100 @ A3

NO.	DATE	REVISION	BY	CHK
P1	03.02.20	PRELIMINARY ISSUE	JM1	--
P2	17.02.20	PRELIMINARY ISSUE	JM1	--
P3	17.02.20	PRELIMINARY ISSUE	JM1	--

PRELIMINARY
NOT FOR CONSTRUCTION

PROJECT:
30A Livingstone rd,
Vermont South, VIC
PROPRIETOR:
Vermont South Bowls Club Extension
TITLE:
ELEVATIONS

DRAWN BY: JM1 CHECKED BY: XX DATE: 03.02.20
SCALE: 1:100 @ A1 1:XX @ A3
JOB NO: 20004 DRAWING NO: A300 REVISION: P3
FILE PATH: Z:\2020\20004_Vermont South Bowls Club\04_Working
PLOT DATE: 2/17/2020 3:10 PM
ALL WORK SHALL CONFORM TO THE SPECIFICATION AND OTHER RELEVANT DRAWINGS.
FIGURED DIMENSIONS TAKE PRECEDENCE OVER SCALED DIMENSIONS. CHECK ALL
DIMENSIONS ON SITE. SHOP DRAWINGS SHALL BE SUBMITTED TO THIS OFFICE FOR
APPROVAL BEFORE COMMENCEMENT OF ANY FABRICATION.
THIS DRAWING IS PROTECTED BY COPYRIGHT © JAMES MILLAR ARCHITECTS.

JMA
ARCHITECTS

140 gladstone street south melbourne victoria 3205
t: 03 9699 1800 f: 03 9699 1808 a/cn: 007 406 206
e: info@jmarshitects.com.au w: www.jmarshitects.com.au